



## Hierarchy and Staff Deployment of Bearhugs Nursery

It is the policy of Bearhugs Nursery that there is a Senior member of our Staff team on the premises at all times.

Tina Simpson is our Area Manager

Sarah Stark is our setting Senior Assistant manager, if for any reason Sarah is not on the Premises Shelley Cobb will be on hand to supervise the running of the nursery.

To enable Parents, Carers, practitioners and outside agencies to understand our hierarchy we have devised our Hierarchy of Bearhugs policy.

Below you will find our hierarchy for Bearhugs at Horncastle and their roles in the setting.

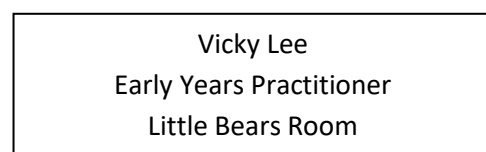
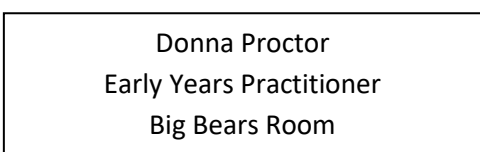
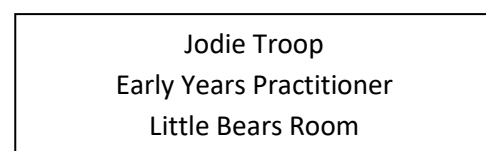
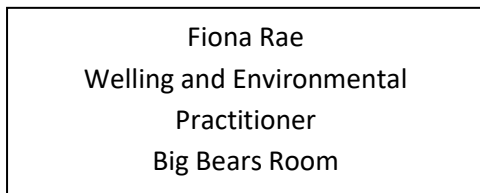
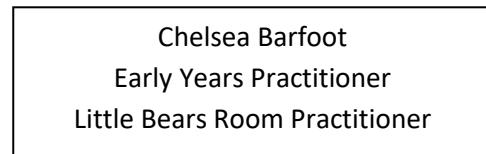
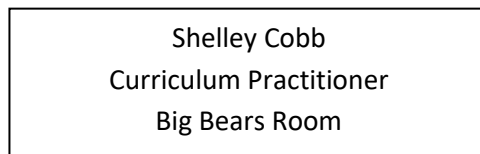
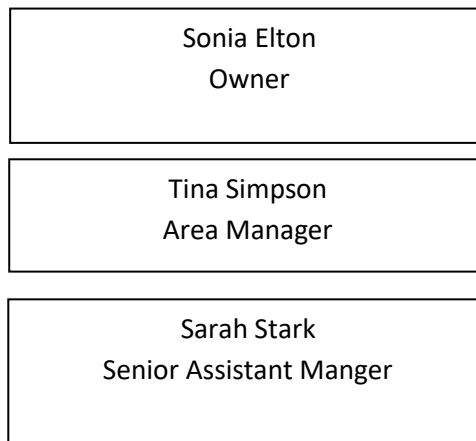



Laura Thurling  
Early Years Practitioner  
Baby Room Practitioner

Our Apprentices

Chloe Thompson

Georgia Hunter

Our Support Staff are:

Graeme Midgley  
Nursery Cook

Signed on behalf of the setting by:

Manager: Tina Simpson

Date: 1<sup>st</sup> May 2020

Review Date: 1<sup>st</sup> May 2021